

Manhattan Community Board 4

Liquor License Stipulations Application

(All Fields Must Be Completed)

CORPORATION NAME Beer Authority Inc.		DOING BUSINESS AS (DBA) Beer Authority	
STREET ADDRESS 618 8th Avenue		CROSS STREETS W 40th St. & W 39th St.	ZIP CODE 10018
OWNER <i>(Attach a list of all the people that will be associated listed with the license)</i>	NAME: Eamon Donnelly, Joseph Donagher, William White	ATTORNEY/ REPRESENTATIVE	NAME: David I. Korngut, Esq.
	PHONE: (917) 416-7216		PHONE: (212) 566-5021
	EMAIL: eamonblacklabel@gmail.com		EMAIL: david@korngutlawoffices.com
MANAGER	NAME: Eamon Donnelly, Joseph Donagher	LANDLORD	NAME: Long Earol Associates
	PHONE: (917) 416-7216		PHONE: (646)757-0569
	EMAIL: eamonblacklabel@gmail.com		EMAIL:
APPLICATION TYPE (Check One)			
<input type="radio"/> New	Has applicant owned or managed a similar business?	<input type="checkbox"/> YES	<input type="checkbox"/> NO
	What is/was the name and address of establishment?		
	What were the dates applicant was involved with this former premise?		
<input type="radio"/> Transfer	What is the prior license # and expiration date?		
	Is applicant making any alterations or operational changes?	<input type="checkbox"/> YES	<input type="checkbox"/> NO
	<i>If alterations or operational changes are being made, please describe/list all changes.</i>		
<input checked="" type="radio"/> Alteration	What is the current license # and expiration date?	03/31/2016	
	<i>Please list/describe the nature of all the changes and attach the plans:</i> Convert existing rooftop service bar to rooftop customer bar.		
METHOD OF OPERATION			
TYPE OF ALCOHOL	<input checked="" type="radio"/> Liquor/Wine/Beer <input type="radio"/> Beer <input type="radio"/> Wine & Beer		
ESTABLISHMENT TYPE	<input checked="" type="radio"/> Restaurant <input type="radio"/> Cabaret <input type="radio"/> Night Club <input type="radio"/> Hotel <input type="radio"/> Bar/Tavern <input type="radio"/> Catering Establishment <input type="radio"/> Adult Entertainment <input type="radio"/> Wine Bar <input type="radio"/> Dance Club <input type="radio"/> Sports Bar <input type="radio"/> Club (Fraternal Organization - Members Only)		
Has applicant/owner filed with the SLA? If yes, when? If no, when do you plan to file?	<input type="checkbox"/> YES	<input checked="" type="checkbox"/> NO	Alteration- 30 days after notice
Is the 500 Foot Rule applicable? If yes, please attach a diagram of the On-Premise liquor license establishments within a 500 ft. radius of your establishment and the Public Interest Statement.	<input type="checkbox"/> YES	<input checked="" type="checkbox"/> NO	N/A Alteration
Is the 200 Foot Rule applicable? If yes, please attach a diagram of the schools and houses of worship that trigger the rule.	<input type="checkbox"/> YES	<input checked="" type="checkbox"/> NO	N/A Alteration
Has applicant/owner(s) read MCB4 Policy Regarding Concentration and Location of Alcoholic-Serving Establishments?	<input type="checkbox"/> YES	<input checked="" type="checkbox"/> NO	N/A Alteration

OPERATIONAL DETAILS (*Closing time will be when establishment is vacated of all patrons)

		MONDAY	TUESDAY	WEDNESDAY	THURSDAY	FRIDAY	SATURDAY	SUNDAY
HOURS* <i>(Indoor Only)</i>	Operation	10am- 4am	10am- 4am	10am- 4am	10am- 4am	10am- 4am	10am- 4am	Noon- 2am
	Kitchen	10am- 3am	10am- 3am	10am- 3am	10am- 3am	10am- 3am	10am- 3am	Noon- 1am
	Music	10am- 4am	10am- 4am	10am- 4am	10am- 4am	10am- 4am	10am- 4am	Noon- 2am
If you plan to have music, what type(s)? (Circle all that apply)			<input checked="" type="checkbox"/> BACKGROUND	<input type="checkbox"/> LIVE MUSIC	<input type="checkbox"/> DJ	<input type="checkbox"/> JUKE BOX	<input type="checkbox"/> KARAOKE	

OCCUPANCY

	Capacity (Certificate of Occupancy)	Maximum # of Persons You Anticipate Occupying Premises (Including Employees)	Number of Tables	Number of Seats	Number of Service Only Bars	Number of Stand-Up Bars	Number of Seats at Stand-Up Bar
INSIDE	220	200	37	153	0	2	23, 8
OUTSIDE <i>(Other than sidewalk café)</i>	74	65	14	72	0	1	5
SIDEWALK CAFE							

How many floors are there? What is the capacity for each floor?	Main, Basement, 2nd, Roof		
How frequently will the owner(s) be at the establishment?	7 days		
Will you be applying or intending to apply for a cabaret license with DCA? If yes, will there be dancing?	YES	<input type="checkbox"/> NO	
Will applicant have bottle or table service for beverage alcohol?	YES	<input type="checkbox"/> NO	
Will you be hosting private; promotional or corporate events?	YES	<input type="checkbox"/> NO	
Will outside promoters be used on a regular basis? If yes please describe.	YES	<input type="checkbox"/> NO	
Will you have a security plan? If, yes please attach.	<input checked="" type="checkbox"/> YES	<input type="checkbox"/> NO	
Will security plan be implemented?	<input checked="" type="checkbox"/> YES	<input type="checkbox"/> NO	
Will State certified security personnel be used?	<input checked="" type="checkbox"/> YES	<input type="checkbox"/> NO	
Will New York Nightlife Association and NYPD Best Practices be followed?	<input checked="" type="checkbox"/> YES	<input type="checkbox"/> NO	
Will applicant be using delivery bicycles? If yes, how many?	YES	<input type="checkbox"/> NO	
Will delivery bicycles be clearly marked with the name of the restaurant and will staff wear attire clearly noting name as described by NYC Law?	YES	<input type="checkbox"/> NO	N/A
Where will delivery bicycles be stored during the day when not in use?	N/A		

LOCATION & ZONING			
Is this a Special District? If yes, is it Clinton, West Chelsea or Hudson Yards?	<input type="checkbox"/> YES	<input type="checkbox"/> NO	
Does the building have a Certificate of Occupancy ("C of O") or a letter of no objection?	<input type="checkbox"/> YES	<input type="checkbox"/> NO	
Is a Public Assembly permit required?	<input type="checkbox"/> YES	<input type="checkbox"/> NO	
Are your plans filed with DOB?	<input type="checkbox"/> YES	<input type="checkbox"/> NO	For main application

Community Notification/Relations			
NOTIFICATION: List all block associations; tenant associations, co-op boards or condo boards of residential buildings; and community groups that applicant has notified regarding its application. For each please list both the organization and individual you contacted	# 1		
	# 2		
	# 3		
	# 4		
	# 5		
Please provide dates when applicant met with the groups listed above.			
Who was your contact person at each group you met with?			
When did applicant post the notice that was provided?			
Where did applicant post the notice that was provided?			
Will applicant provide owner cell phone number to neighbors and respond to complaints that arise? Please provide number in space provided.		<input type="checkbox"/> YES	<input type="checkbox"/> NO
Will applicant inform the Community Board office of its job openings and/or provide a hyperlink to applicants jobs webpage?		<input type="checkbox"/> YES	<input type="checkbox"/> NO

BUILDING DESIGN			
State the name and type of business previously located in the space.	N/A Alteration		
Has a liquor-licensed establishment previously occupied this space at any time? If yes, please provide the name of the business.	<input checked="" type="checkbox"/> YES	<input type="checkbox"/> NO	This is an alteration
Do you plan any changes to the existing façade? If yes, please describe.	YES	NO	
Will applicant have a vestibule within the establishment?	YES	NO	
Will applicant use a storm enclosure?	YES	NO	
Will applicant not place any items or obstructions on the sidewalk, for example, sandwich boards, sidewalk signs, freestanding menus and plants, as per the law?	YES	NO	
Will applicant comply with the NYC noise code?	YES	NO	
Will the establishment have any of the following: (circle all that apply)	FRENCH DOORS	GARAGE DOORS	
Will applicant close all windows, French doors, garage doors when any music or amplified sound (including televisions) is played inside the establishment?	YES	NO	
Will applicant close all windows, French doors, garage doors by 11 PM Friday and Saturday and 10 PM on all other days even if no music or amplified sound is played inside the establishment?	YES	NO	
Has applicant obtained an acoustical report from a certified sound engineer to assess potential noise disturbance to the neighboring residents and buildings?	YES	NO	
Will applicant follow the recommendations of a certified sound engineer to mitigate potential noise disturbance to the neighboring residents and buildings, including placing speakers on the floor of the establishment?	YES	NO	
Will the kitchen exhaust system extend to the roof?	YES	NO	
Will the establishment have an illuminated sign?	YES	NO	
Will the establishment have a canopy extending over the sidewalk?	YES	NO	
Where will the air conditioner be located? What type is it?			
When was the air conditioner installed?			

OUTDOOR ITEMS - OTHER THEN SIDEWALK CAFE			
Has the applicant/owner(s) read MCB 4 Rear Yard Rooftop Policy?	<input checked="" type="checkbox"/> YES	<input type="checkbox"/> NO	
Will applicant use any outdoor spaces: rooftop, rear yard, patio, porch, balcony, pavilion, tents, deck or gazebo? If yes, which one(s)?	<input checked="" type="checkbox"/> YES	<input type="checkbox"/> NO	Roof
Are the floorplans for the outdoor space(s) included?	<input checked="" type="checkbox"/> YES	<input type="checkbox"/> NO	
Will applicant close and vacate the outdoor space(s) by 11PM on Friday & Saturday and 10 PM on all other days?	<input checked="" type="checkbox"/> YES	<input type="checkbox"/> NO	
Will the service and consumption of alcohol in any outdoor space only be via seated food service?	<input checked="" type="checkbox"/> YES	<input type="checkbox"/> NO	
Will applicant not allow standing space for patrons to drink or smoke in any outdoor space(s)?	<input checked="" type="checkbox"/> YES	<input type="checkbox"/> NO	
Will there be no amplified music, as per the law?	<input checked="" type="checkbox"/> YES	<input type="checkbox"/> NO	
If amplified sound is played inside the establishment, will windows and doors be closed?	<input checked="" type="checkbox"/> YES	<input type="checkbox"/> NO	N/A
Will applicant agree to post signs outside asking customers to respect the neighbors'?	<input checked="" type="checkbox"/> YES	<input type="checkbox"/> NO	
Will applicant agree to train staff to encourage a peaceful environment?	<input checked="" type="checkbox"/> YES	<input type="checkbox"/> NO	
Will applicant provide effective sound control (landscaping enclosure, soundproofing tenants apartments)	<input checked="" type="checkbox"/> YES	<input type="checkbox"/> NO	N/A- Existing
Will there be a lighting plan that allows safe usage of the outdoor space without disrupting neighbors?	<input checked="" type="checkbox"/> YES	<input type="checkbox"/> NO	N/A- Existing

OUTDOOR ITEMS – SIDEWALK CAFÉ			
Has the applicant/owner(s) read MCB4 Sidewalk Café Policy?	YES	NO	
Will applicant be applying for a sidewalk café now or in the future?	YES	NO	
Is applicant in this application seeking to include a sidewalk café in its liquor license?	YES	NO	
If yes, has applicant submitted an application and plans to NYC Dept. of Consumer Affairs? Please attach application and plans.	YES	NO	
Will applicant close and vacate the sidewalk café by 11 PM on Friday & Saturday and 10 PM on all other days?	YES	NO	
Will applicant be serving alcohol in the sidewalk café? If so, will you have waiter service?	YES	NO	
Will the café have a 3 ft. wide serving aisle running the entire length of the sidewalk café?	YES	NO	
Will applicant mark the perimeter of the café on the sidewalk?	YES	NO	
Will the service and consumption of alcohol in the sidewalk café only be via seated food service?	YES	NO	
Will the sidewalk café not provide standing space for drinking or smoking?	YES	NO	
Will applicant use any portable natural gas heaters? If so, do you have the requisite approvals from DOB & the Fire Department?	YES	NO	
Will applicant have a lighting plan that will allow safe usage of the outdoor space without disrupting neighbors?	YES	NO	
Will all furniture, plants and barricades be stored inside between the evening closing hours and the morning opening hours?	YES	NO	
Will all furniture be stored inside between December 21 st and March 21 st , and any other day when it rains or snows?	YES	NO	
Will applicant use umbrellas?	YES	NO	
If construction or construction protection has reduced the sidewalk width, will applicant always maintain an 8 foot clear path of sidewalk between the perimeter of the café and the closes obstruction including construction barricades?	YES	NO	

ADDITIONAL STIPULATIONS: (Office Use Only)

ROOF WILL BE CLOSED
AND VACATED OF
PATRONS NO LATER
THAN 2:00 a.m. EVERY

To the extent any additional stipulation on pages 7 and 8 of this application conflicts with any response on pages 1 - 6 of this application, the stipulations on pages 7 and 8 control.

ADDITIONAL STIPULATIONS: (Office Use Only), *Continued*

To the extent any additional stipulation on pages 7 and 8 of this application conflicts with any response on pages 1 – 6 of this application, the stipulations on pages 7 and 8 control.

Manhattan Community Board 4 (MCB4) recommends:

Denial unless all stipulations agreed to by applicant/owner are part of the method of operation

Denial Approval

CB4 REPRESENTATIVES

Nelly Gonzalez
CB4 Assistant District Manager

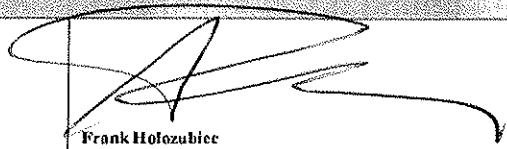
Frank Holozubiec
CB4 BLP Committee Co-Chair

Burt Lazarin
CB4 BLP Committee Co-Chair

APPLICANT AGREEMENT WITH THE COMMUNITY

Applicant agrees to these stipulations as the basis for the community support of this application and acknowledges that all of these stipulations are essential prerequisites to the MCB4 recommendation regarding this application. Applicant agrees to have these stipulations incorporated in the method of operation of its liquor license. The stipulations in this application constitute the entire agreement between MCB4 and applicant and may only be altered in writing signed by MCB4 and applicant. These stipulations supersede any oral statements or representations in connection with this application.

SIGN HERE →

Eamon Donnelly
PRINT NAME OF APPLICANT

SIGNATURE OF APPLICANT

~~6/14/2015~~
7/14/2015
DATE

8th Avenue

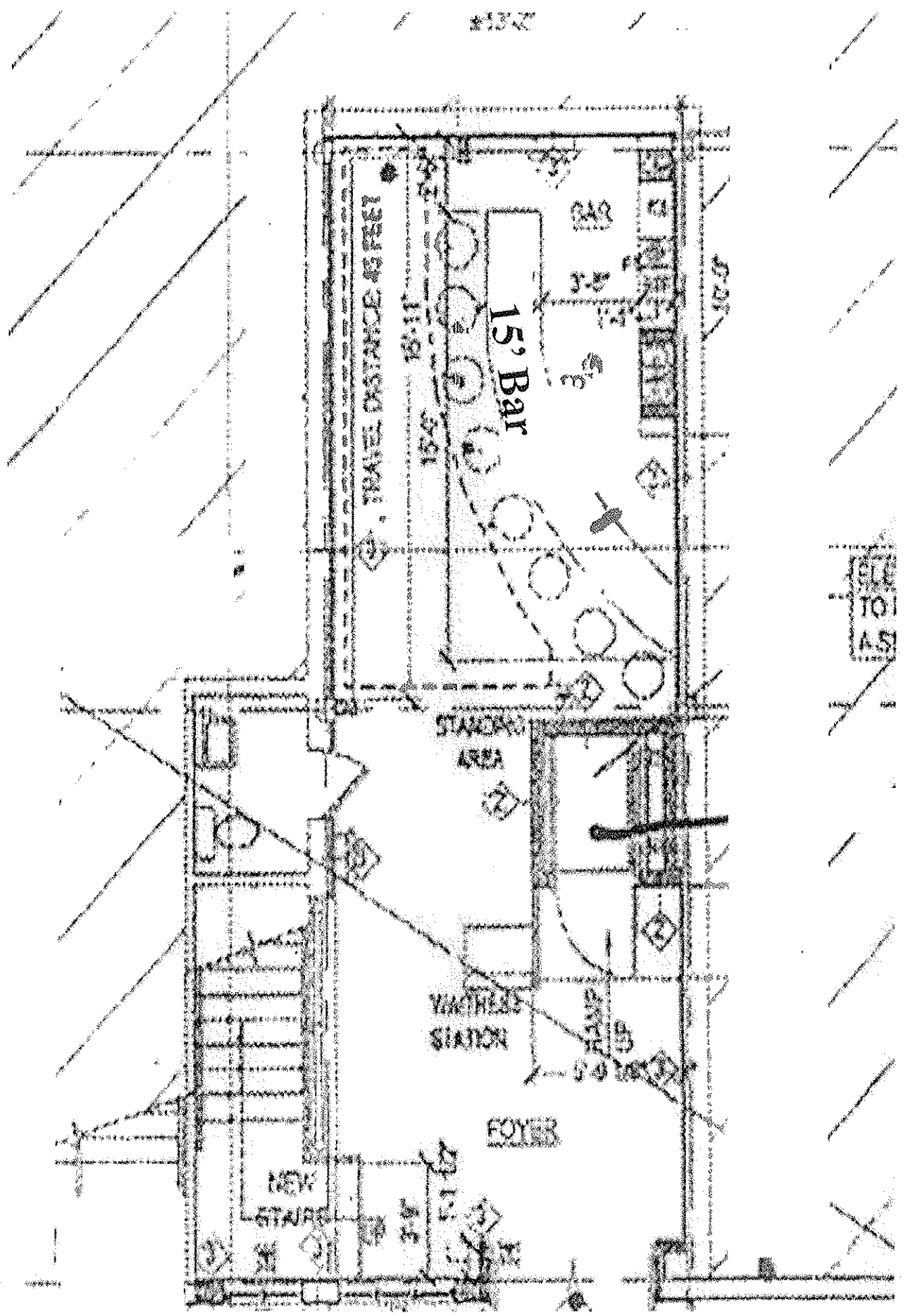

40th Street

8th Avenue

40th Street

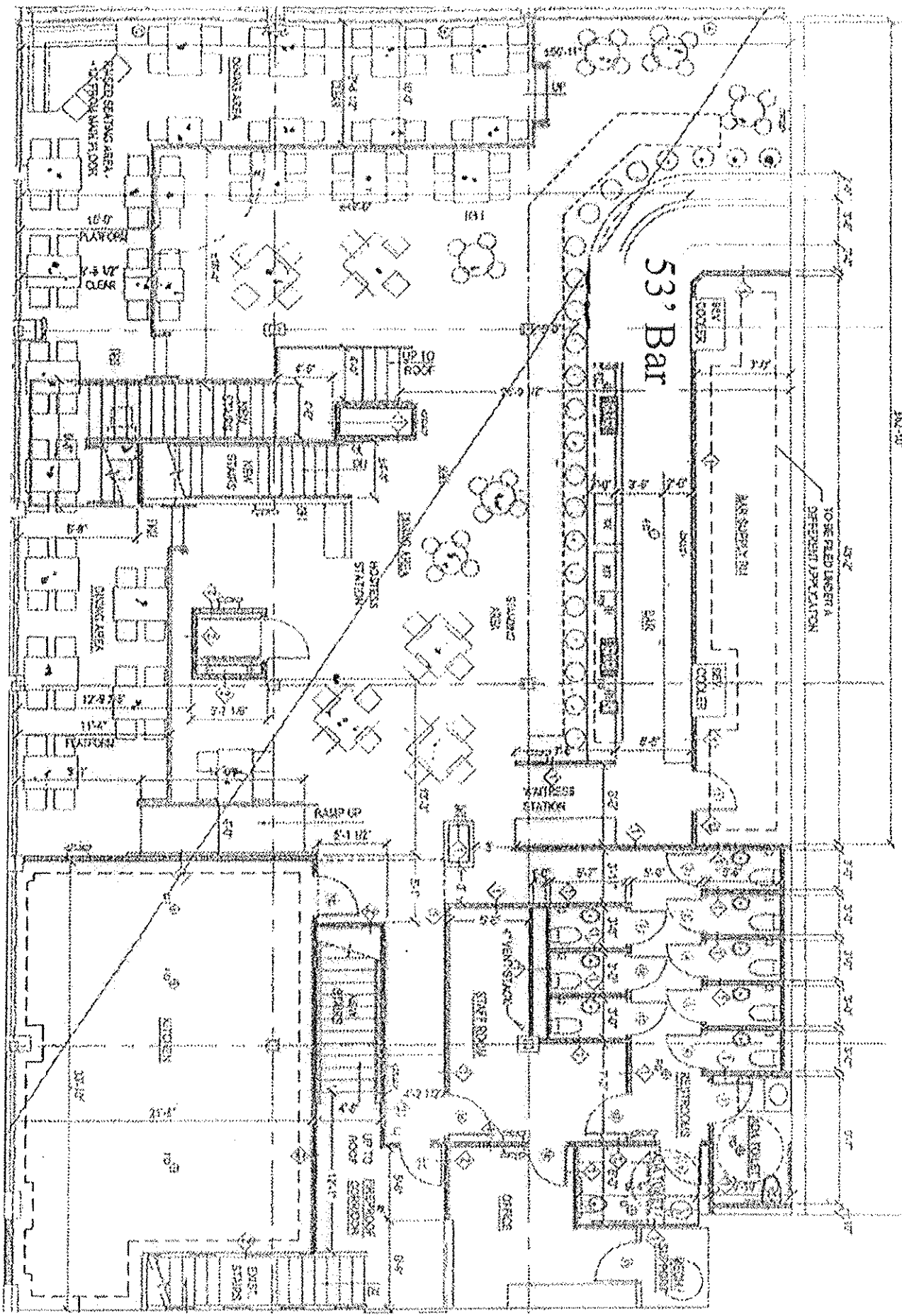

Second Floor